

WHITLEY MANUFACTURING

CASE STUDIES • MEDICAL



FOR: North Shore Plainview Hos.
TYPE: Medical M.R.I.
WITH: Axis Modular Systems

Plainview M.R.I. is connected to the Plainview Hospital, part of the North Shore University Hospital system. With more than 15 hospitals, NSUH is the leading healthcare system on Long Island and is respected throughout the Northeast. The hospital needed on-site MRI facilities that could be completed quickly, to minimize disruption to their patients.

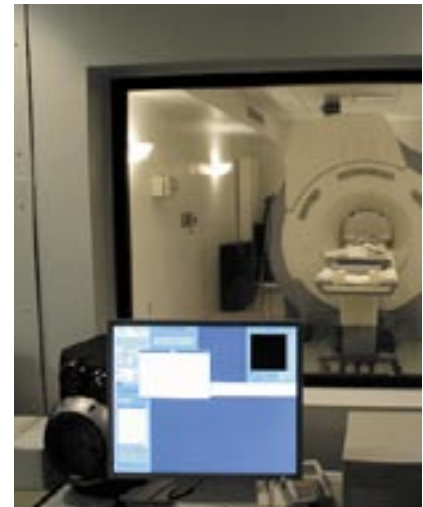



**WHITLEY
MEDICAL**

- Dialysis
- MRI
- Hospital
- Clinic
- Medical Office
- Dental

THEIR NEED

Plainview Hospital did not have an MRI unit on-site and, as a result, they were forced to send patients to other hospitals in their system. Consequently, they were losing business to the other hospitals in the NSUH network. Naturally, they wanted something that would solve that problem, as well as conforming to the current aesthetic of their building, while only minimally disrupting the site and recovering patients.

OUR SOLUTION

Whitley, in collaboration with Axis Modular Systems, have a reputation for many successful MRI additions, and were able to deliver a building within the hospital's short, five-month timeframe. The design met their demanding technical needs and mirrored the look of the existing facility. Patient comfort was a concern as well. The 1,900 square foot facility was completed on-time. The M.R. unit was lowered through an engineered slot in the roof. The building operates to "rave reviews".

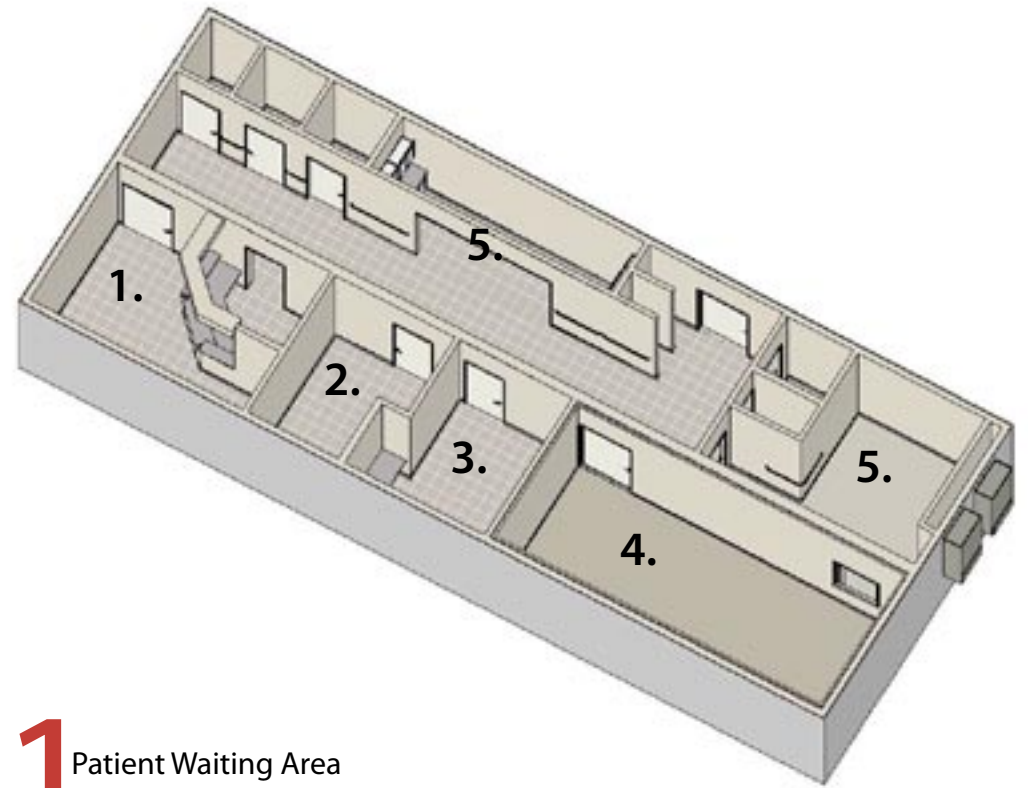

- 1 Patient Waiting Area and Reception.
- 2 Physician's Office Space.
- 3 MRI Control Room.
- 4 MRI Scanning Room (Shielded).
- 5 Equipment Storage Room and Patient Prep Area.

MEDICAL

Whitley Mfg. Co., Inc.
 201 W. First St.
 So. Whitley, IN 46787
 (260) 723-5131
 www.whitleyman.com

• South Whitley, IN
 • Rochester, IN
 • Marysville, WA