

# WHITLEY MANUFACTURING



CASE STUDIES • EDUCATION



**FOR:** Bainbridge School District  
**TYPE:** Admin. Facility  
**WITH:** Williams-Scotsman

Bainbridge School District is located on an island in the middle of Puget Sound. The island is home to many of the area's most prominent and wealthy residents. The school district operates a high school, a middle school, and three elementary schools with an enrollment of appx. 2,500 students.

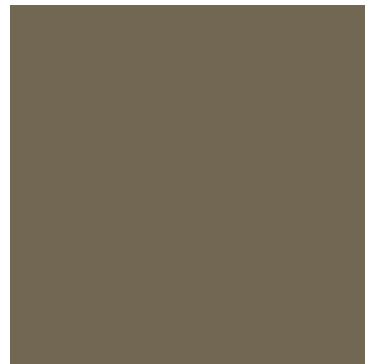

•relocatable •expansion •permanent  
**whitley**  
 e d u c a t i o n

ARB

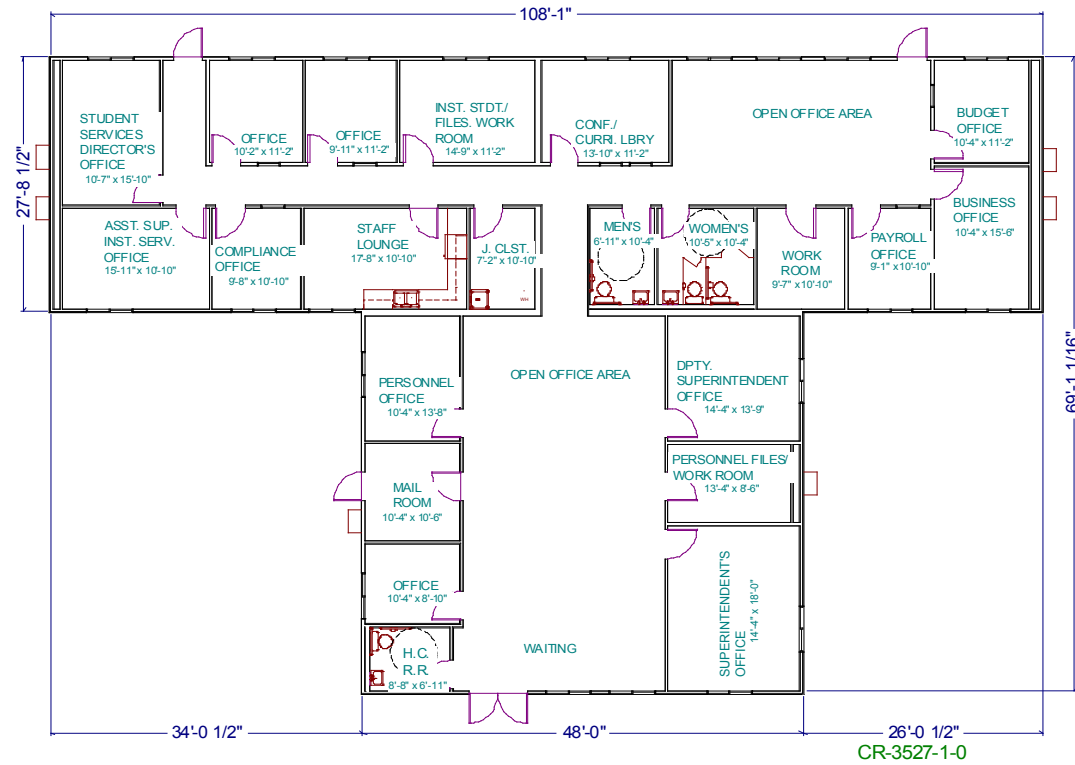

## THEIR NEED

Bainbridge simply needed a new administration building and needed it within a tight timeline. The old building had been constructed circa World War Two, and was a deteriorating relic. The plan was to build the new administrative facility on the same "footprint" as the existing building, due to building moratorium issues. Not only would the timeline be tight, but the budget was restrictive as well.

## OUR SOLUTION

Modular was the only solution, especially given the tight timeline. The administration building needed to be fully functioning when school started. Besides that, the building needed to have an attractive appearance that would reflect well upon the community. All of Bainbridge's needs were satisfied in under 110 days by the Whitley Mfg. factory in the Seattle area. The project was managed and distributed by Williams-Scotsman. Together, Whitley and Williams delivered the 5,000 sft. building on time and under budget.

plan

EDUCATION

**Whitley Mfg. Co., Inc.**  
 201 W. First St.  
 So. Whitley, IN 46787  
 (260) 723-5131  
 www.whitleyman.com



- South Whitley, IN
- Rochester, IN
- Marysville, WA