

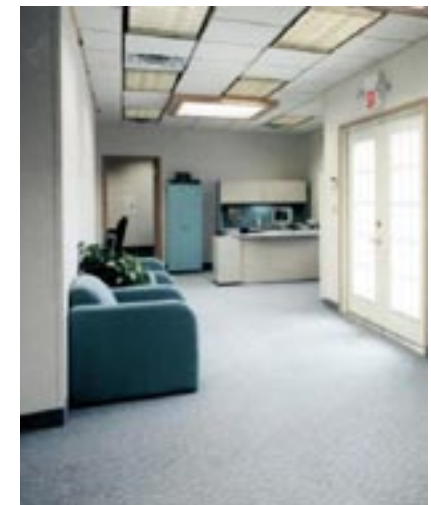

FOR: Greenfield Clinic
TYPE: Medical Clinic
WITH: MedBuild (Modspace)

GAMC has a 90-year history of serving a farming community some 30 miles south of Columbus, OH. When Adena Health Systems bought the facility, their commitment was to provide quality care to the residents of Highland and Fayette counties. That promise included greater access to advanced equipment, technology, and trained physicians.

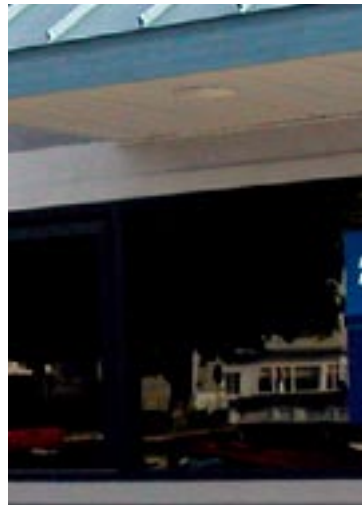



**WHITLEY
MEDICAL**

- Dialysis
- MRI
- Hospital
- Clinic
- Medical Office
- Dental

THEIR NEED

To attract highly-trained and enthusiastic doctors to the rural setting Adena felt that they had to compliment the hospital facility with a modern doctor's clinic that could be modified over time to suit the community's ever-changing needs. They also wanted a facility that would aesthetically pleasing and complement their existing building. In addition, the clinic would need to be open within a short window of time.

OUR SOLUTION

Time was the critical factor. Within four months of the first discussion, doctors were practicing within the facility. Not only was the clinic designed to facilitate modern medical practices and expectations, but its exterior blended into their current campus of buildings. The exterior with its ribbon of tinted windows has a contemporary look that helps to recruit talented, young doctors. The building was completed quickly and came in under budget.

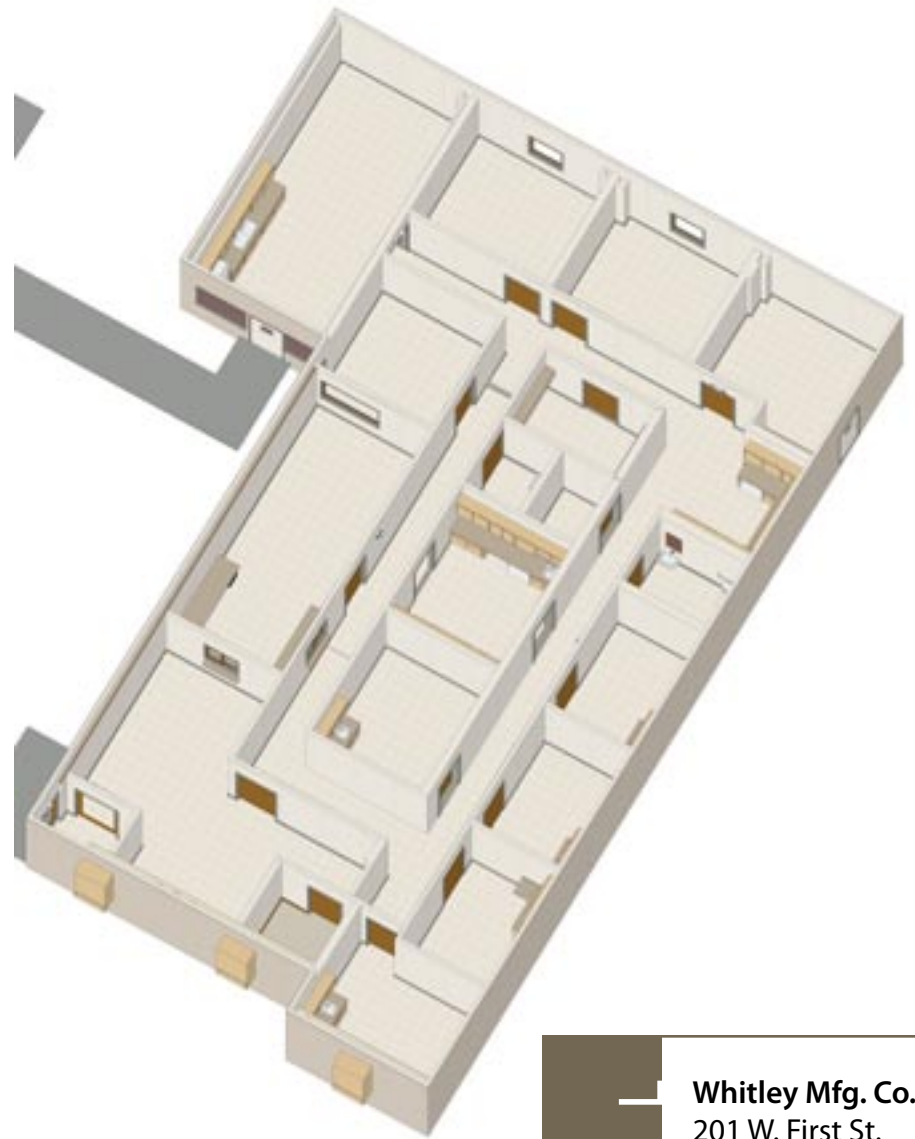

plan

MEDICAL

Whitley Mfg. Co., Inc.
 201 W. First St.
 So. Whitley, IN 46787
 (260) 723-5131
 www.whitleyman.com

• South Whitley, IN
 • Rochester, IN
 • Marysville, WA