

WHITLEY MANUFACTURING



CASE STUDIES • MEDICAL



FOR: Landstuhl
Military Hosp
TYPE: MRI
Facility
WITH: United States
Army

The facility is renowned throughout the world for its range and quality of medical treatment, especially for combat and disaster related injuries. Operated by the Department of Defense, the hospital is one of many around the world serving American service personnel. Landstuhl provides care for both military personnel and also civilian victims of natural disasters.

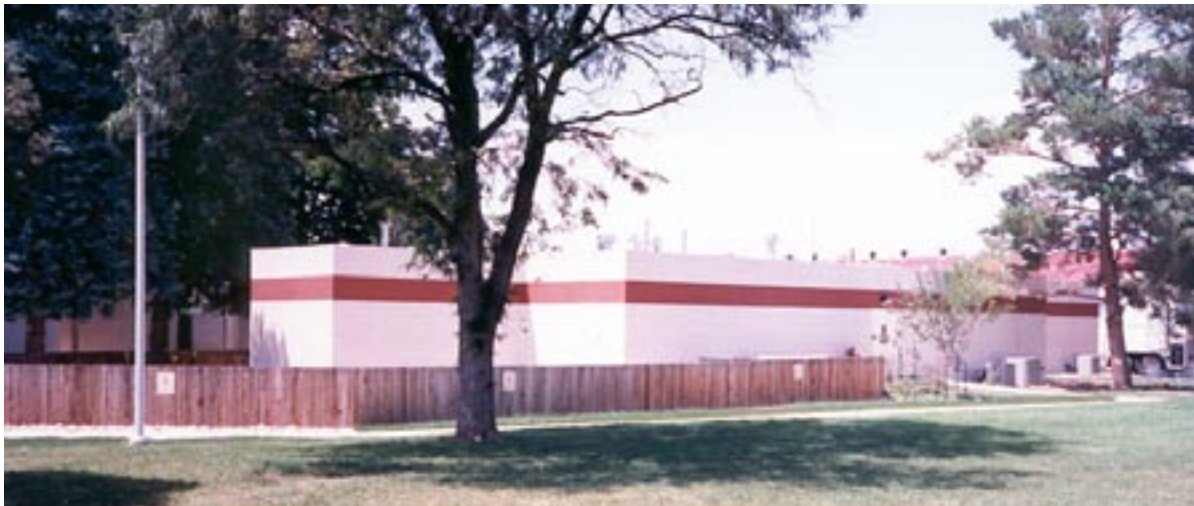



**WHITLEY
MEDICAL**

- Dialysis
- MRI
- Hospital
- Clinic
- Medical Office
- Dental

THEIR NEED

The DoD wanted a rapid and price-conscious way to add magnetic resonance imaging capabilities to the hospital. MRI technology allows for faster diagnosis, more successful treatment, and shorter rehabilitation. While the short term expense would be considerable, MRI would yield benefits and cost reductions including saving lives and limbs. Unfortunately, many of the military hospitals around the world were built in the 1950s and were not easily remodeled to accommodate the technology.

OUR SOLUTION

Whitley specializes in accommodating MRI technology. This building, needed 5,000 miles away, required special design and packaging to ship overseas. It also required European wiring and mechanical standards. For security reasons, the building needed to be 99% complete upon departure. Whitley was able to design a structure with specialized shielding, tile-work, raised access flooring, and laminate work. It was constructed and transported to Germany ahead of schedule and within budget.

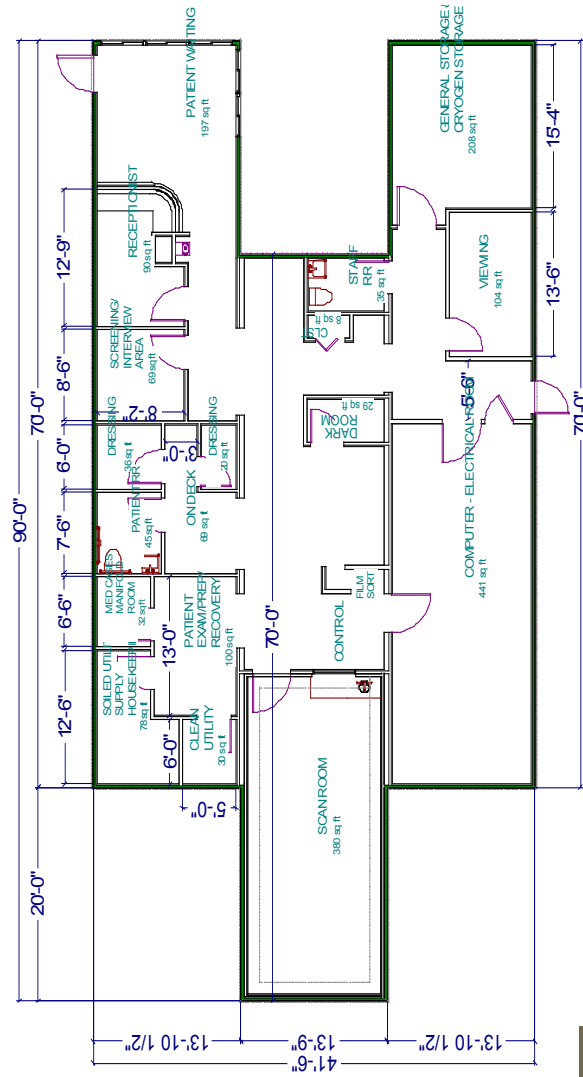

Polian

MEDICAL

Whitley Mfg. Co., Inc.
201 W. First St.
So. Whitley, IN 46787
(260) 723-5131
www.whitleyman.com



- South Whitley, IN
- Rochester, IN
- Marysville, WA