

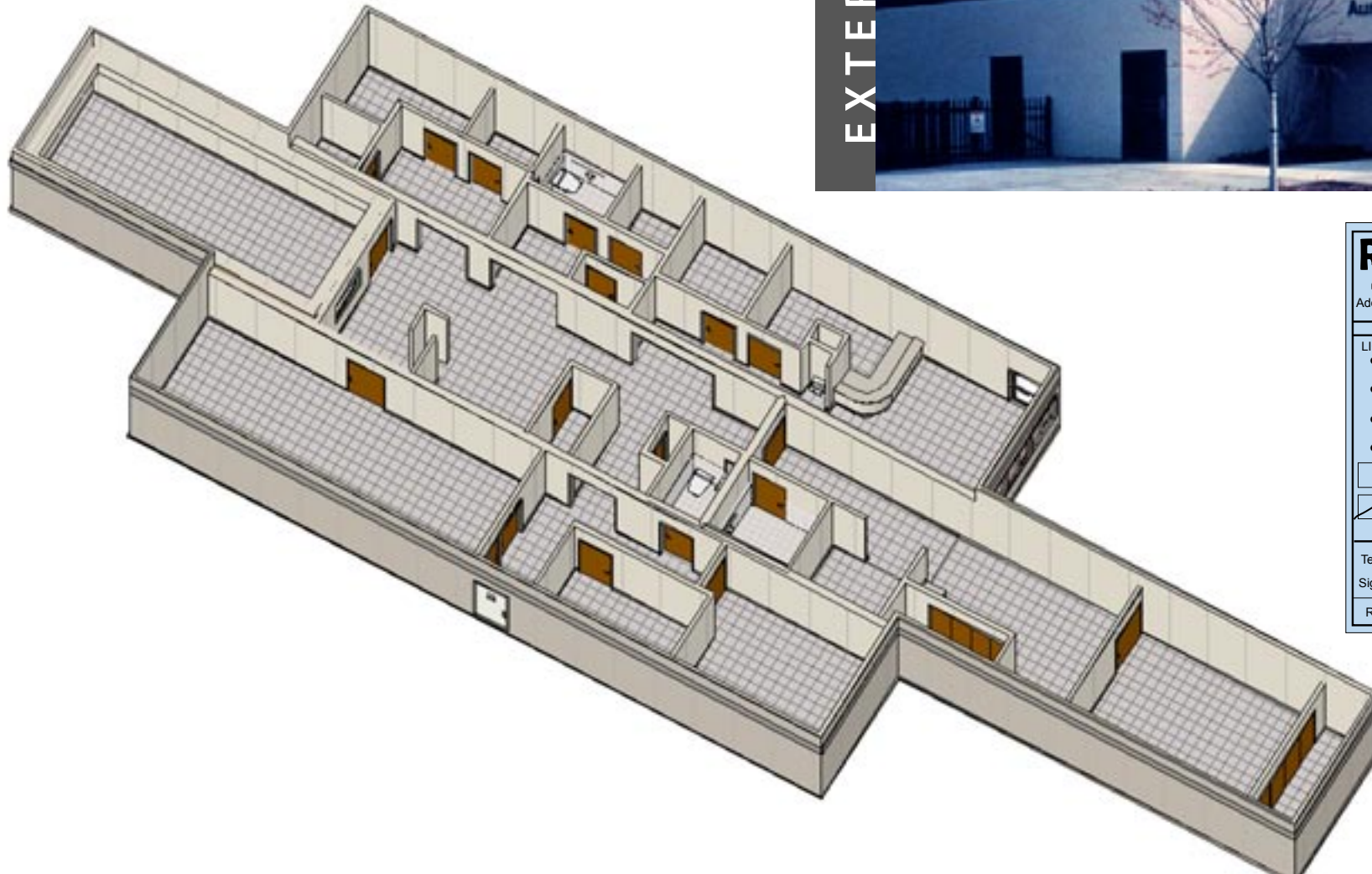

EXTERIOR



**Rx** For success...

Name: \_\_\_\_\_ Age: \_\_\_\_\_  
 Address: \_\_\_\_\_ Date: \_\_\_\_\_

---

LIC #12345

- Small practices & clinics
- Surgery & Emergency
- Hospital Expansion
- MRI & Dialysis

Label      • Medical Technology  
 No Substitution

---

Tel: (260) 723-5131      Fax: (260) 723-6949  
 Signature: \_\_\_\_\_ M.D.

REFILL	1	2	3	4	5	PRN	NR
--------	---	---	---	---	---	-----	----

**Whitley Mfg. Co. Inc.**  
 • South Whitley, Indiana  
 • Rochester, Indiana  
 • Marysville, Washington  
**(260) 723-5131**  
[www.whitleyman.com](http://www.whitleyman.com)