

**BUILDINGS FOR
CORRECTIONS**
**BY WHITLEY
MANUFACTURING**

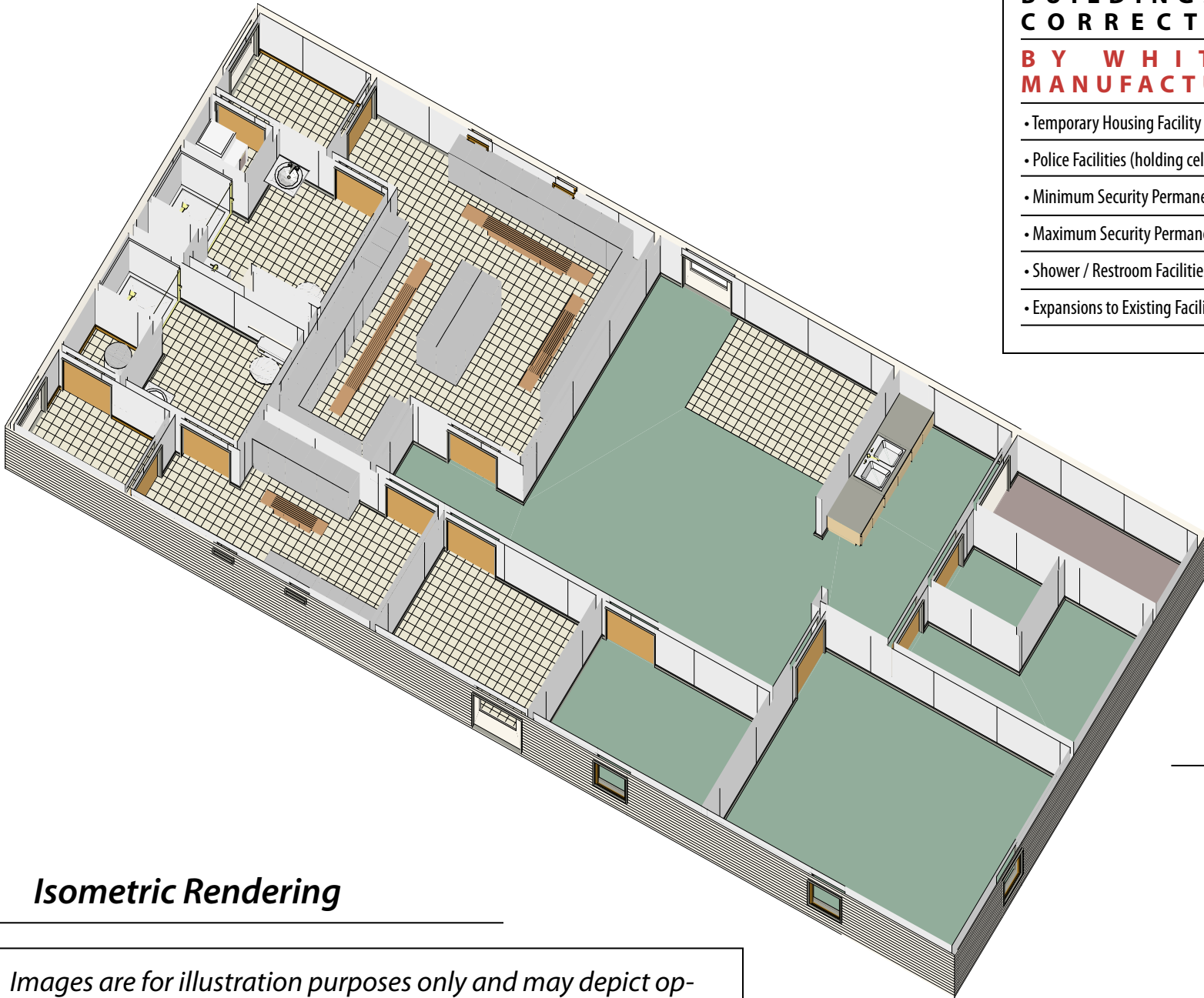

- Temporary Housing Facility
- Police Facilities (holding cells)
- Minimum Security Permanent Buildings
- Maximum Security Permanent Buildings
- Shower / Restroom Facilities
- Expansions to Existing Facilities

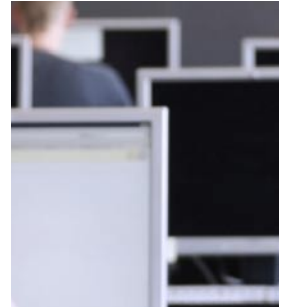

Springfield Township

Isometric Rendering

Images are for illustration purposes only and may depict optional or site-built features. Whitley Manufacturing can custom design your building to include any features and options that you desire. Plans and renderings are not to scale and are artist's interpretation only.

Whitley Mfg. Co. Inc.
• South Whitley, Indiana
• Rochester, Indiana
• Marysville, Washington
(260) 723-5131
www.whitleyman.com